

- ◇ *Headcount Enrollment: 112,250*
- ◇ *Full-time Student Equivalents (FTSE): 46,077.1*
- ◇ *Average Full-Time Credit Hours: 13.5*
- ◇ *Average Part-Time Credit Hours: 5.2*

Ethnicity	
American Indian/Alaska Native	2.9%
Asian or Pacific Islander	4.7%
Black, Non-Hispanic	6.5%
Hispanic	19.5%
White, Non-Hispanic	60.3%
Other	6.1%

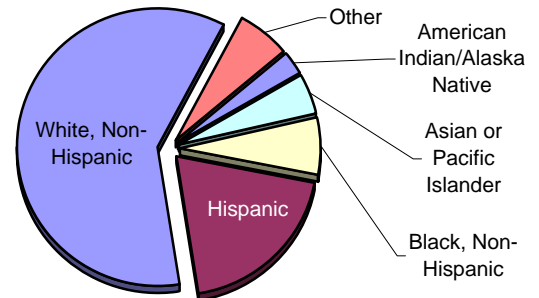

Gender	
Female	55.9%
Male	41.0%
Undeclared	3.1%

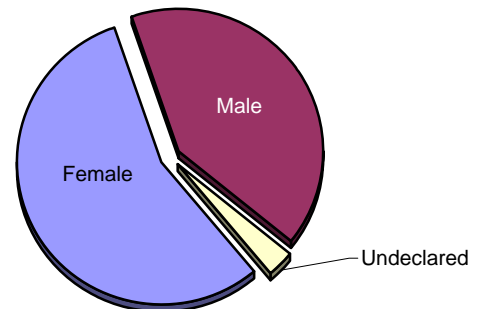

Primary Time of Attendance	
Day	45.9%
Evening	24.3%
Weekend	4.6%
Non-traditional	23.1%
Unknown	2.0%

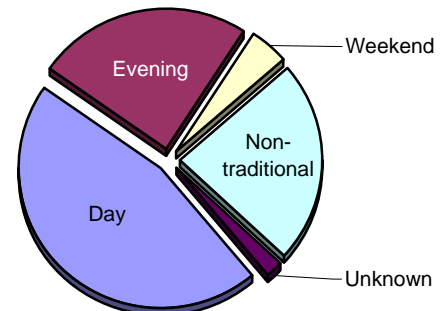

Enrollment Status	
Part time	76.9%
Full time	23.1%

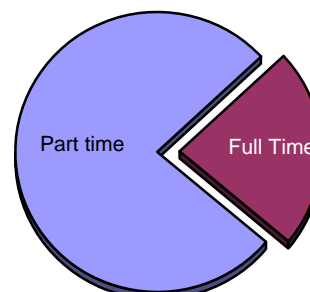

MCCCD Student Profile: Spring 45th Day Continued

Residency

Maricopa County Resident	87.8%
Out of County - Reciprocal	2.3%
Out of County - Not Reciprocal	<1%
Out of State - Residing in AZ	8.4%
Out of State - Non-Resident	1.0%
Out of State - Western Undergraduate Exchange	<1%

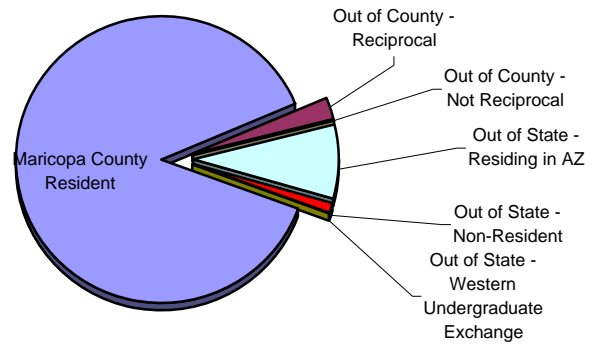

Enrollment by Age Group

15-19	27.3%
20-24	28.6%
25-29	13.9%
30-39	14.6%
40-49	8.7%
50-59	4.7%
60+	1.9%
Undeclared	0.3%

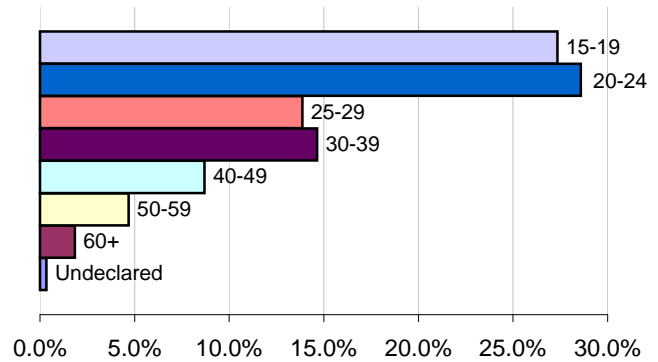

Prior College Experience

None	36.2%
Some College Or University	32.3%
Associate Degree	2.7%
Bachelor Degree	5.3%
Master Degree	2.4%
Unknown	21.2%

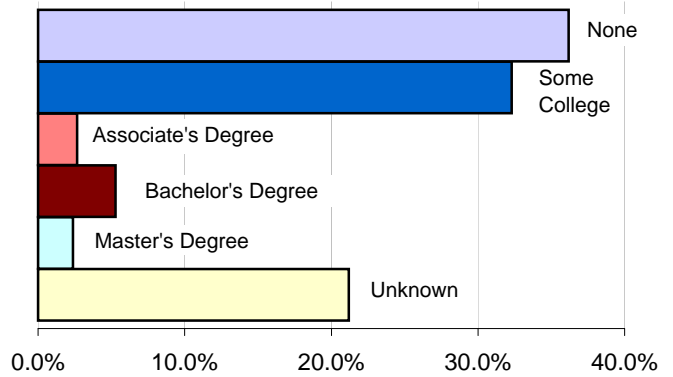

New, Former, or Continuing

New	25.1%
Former	16.8%
Continuing	58.1%

